

REAR ELEVATION

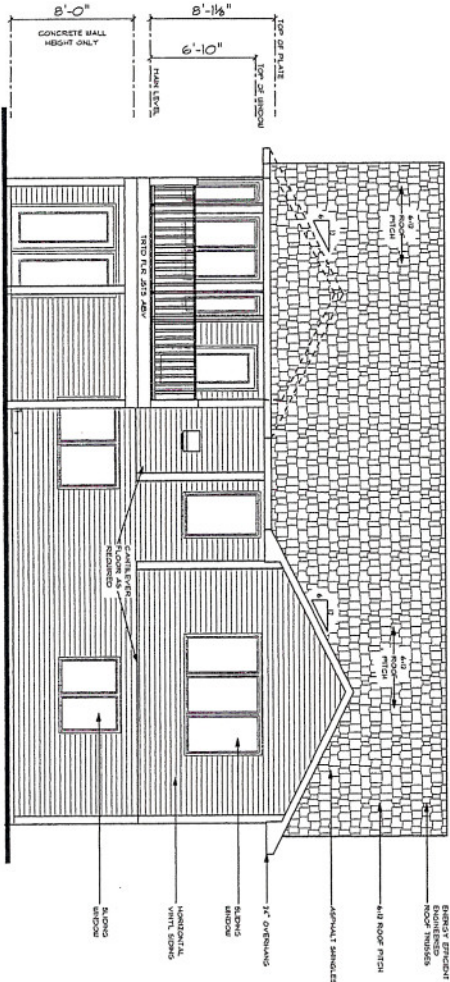

FRONT ELEVATION

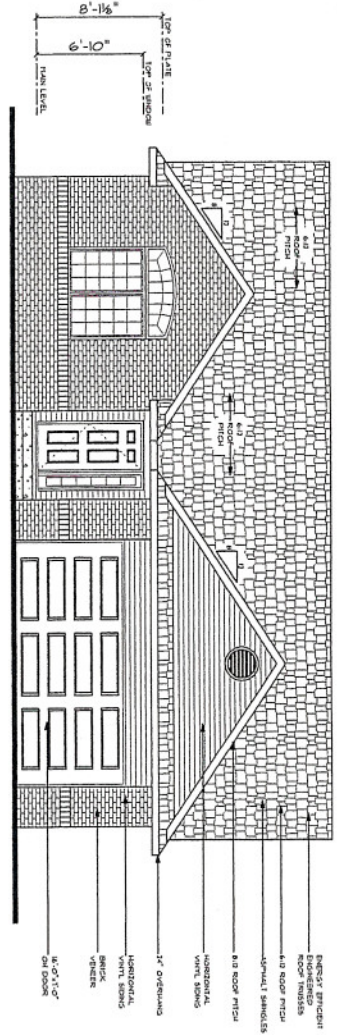

REVISED 12/3/2004

ALL CONSTRUCTION SHALL BE IN ACCORDANCE WITH THE LATEST EDITIONS OF THE INTERNATIONAL RESIDENTIAL CODE BOOKS AND THE LATEST EDITIONS OF THE INTERNATIONAL MECHANICAL AND ELECTRICAL CODES. THE CONTRACTOR SHALL BE RESPONSIBLE FOR OBTAINING ALL NECESSARY PERMITS AND FOR VERIFYING THE ACCURACY OF ALL DIMENSIONS AND MATERIALS. THE CONTRACTOR SHALL BE RESPONSIBLE FOR OBTAINING ALL NECESSARY PERMITS AND FOR VERIFYING THE ACCURACY OF ALL DIMENSIONS AND MATERIALS.

SCALE: 1/8" = 1'-0"
 DATE: 02/18/2004
 DRAWN BY: CDM
 CHECKED BY: CDM
 PROJECT NUMBER: 040923

THE LEXINGTON
 BY
 SOUTHGATE DEVELOPMENT

DESIGN ELEMENTS
 RESIDENTIAL LIGHT COMMERCIAL DRAFTING
 LEIK TRAC - WVA - 52795
 361-63-4570
 C:\DESIGN\PROJECTS\040923\040923.DWG

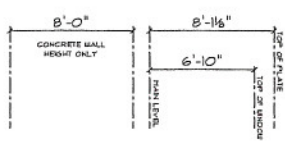
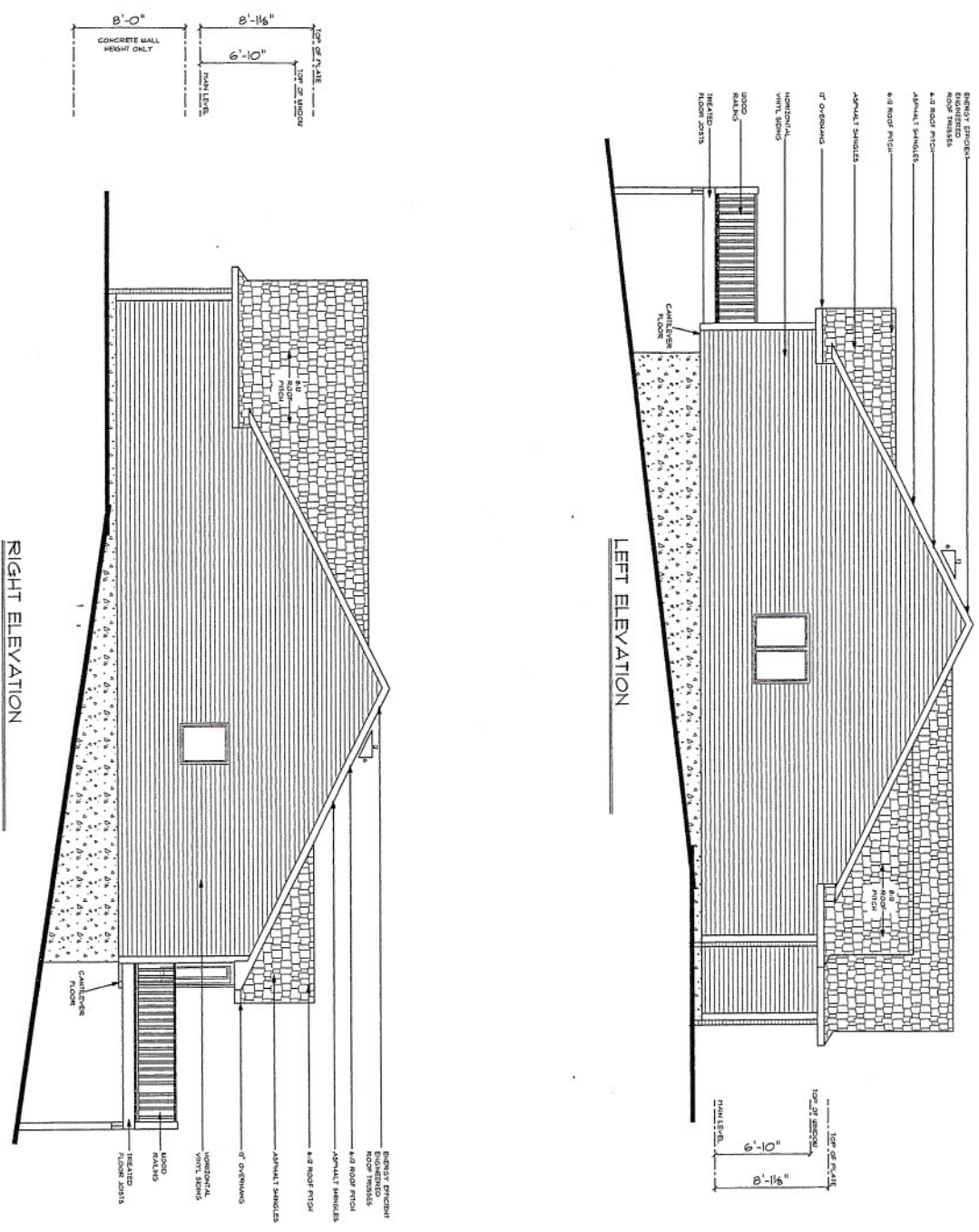

REVISED 12/3/2004

THE 'LEXINGTON'
BY
SOUTHGATE DEVELOPMENT

DESIGN ELEMENTS
RESIDENTIAL - LIGHT COMMERCIAL PLASTIC
LOWE, TRAC - NVA - 52755
99 - 65 - 4370
CHRISTINA@DUPREYARCH.COM

SCALE: 1/8" = 1'-0"
DATE: 02/08/2004
DRAWN BY: CDM
CHECKED BY: CDM
PROJECT NUMBER: 002323

A2

CONTRACTOR SHALL BE RESPONSIBLE FOR OBTAINING ALL NECESSARY PERMITS AND APPROVALS FROM ALL APPLICABLE AGENCIES. THE CONTRACTOR SHALL BE RESPONSIBLE FOR OBTAINING ALL NECESSARY PERMITS AND APPROVALS FROM ALL APPLICABLE AGENCIES. THE CONTRACTOR SHALL BE RESPONSIBLE FOR OBTAINING ALL NECESSARY PERMITS AND APPROVALS FROM ALL APPLICABLE AGENCIES.

DELIVERIES

